to Klaus Hellwig, in friendship

Three Bagatelles

for piano

Giles Swayne

I. Aerobic invention

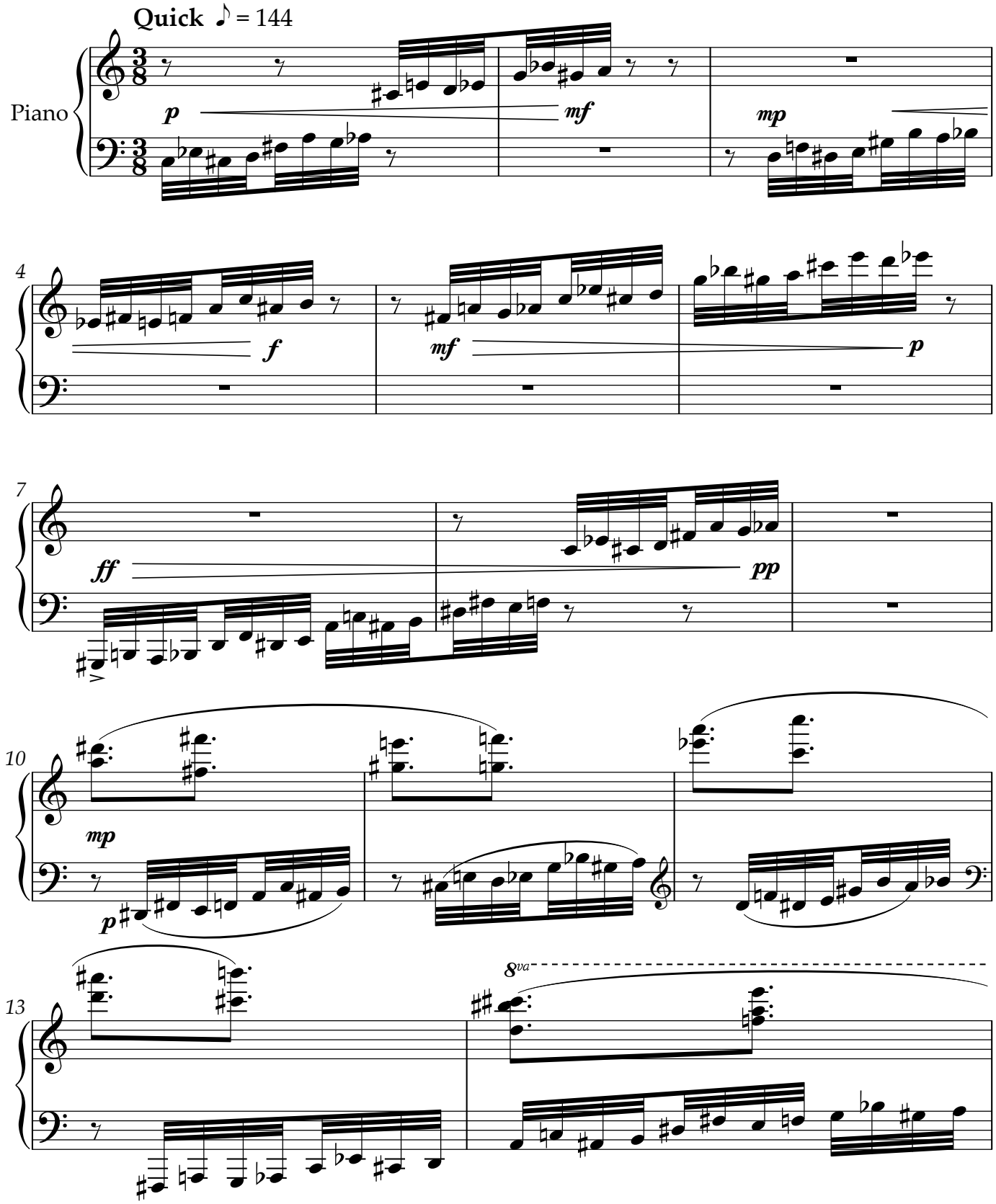

© 2007 Gonzaga Music Limited

All Rights Reserved